

5-13

KNOW ALL MEN BY THESE PRESENTS: That we W. M. H. H. H.
and W. M. H. H. H. wife, W. M. H. H. H. and W. M. H. H. H. wife,
have caused to be made the attached plat of PINEHURST

All Streets, Roads and Avenues are hereby dedicated for the
perpetual use of the public for highway purposes only, reserving to our-
selves, our heirs or assigns, the reversion or reversion thereof whenever
discontinued by law.

Witness our hands and seals this ___ day of ___ 1924

Witnessed by: _____ Seal
_____ Seal
_____ Seal
_____ Seal

STATE OF FLORIDA } ss.
COUNTY OF DADE }
Before me this day personally appeared W. M. H. H. H. and
W. M. H. H. H. wife, W. M. H. H. H. and W. M. H. H. H. wife, to
me well known to be the persons who executed the foregoing
instrument of dedication, and being duly sworn, severally acknowledged
the execution thereof to be their free act and deed.
And the said W. M. H. H. H. wife of W. M. H. H. H. and the
said W. M. H. H. H. wife of W. M. H. H. H. upon a private
examination separate and apart from their said husbands, acknowledged
that they executed said instrument freely and voluntarily without
constraint, compulsion, or fear from their said husbands.
In testimony whereof I have hereunto set my hand and
notarial seal this ___ day of ___ 1924.

Notary Public
My Commission expires January 10 1924



Approved by the County Engineer this ___ day of ___ 1924
County Engineer

I hereby certify that the attached plat is a true and
correct map of this property as surveyed and platted under
my direction

R. M. Duncan
Registered Engineer No 143

33834

STATE OF FLORIDA,
COUNTY OF BROWARD.

This instrument was filed for record
day of May 1924
in book 56 of
records of this county.

W. M. H. H. H.
County Clerk

56%

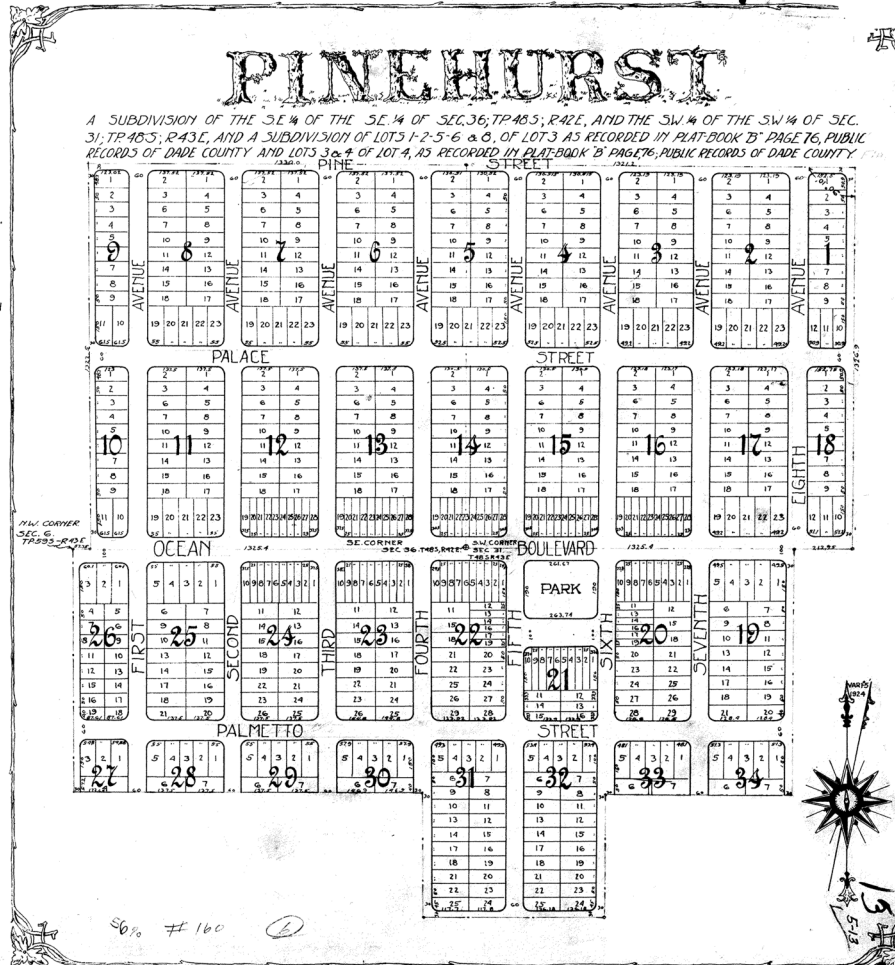

DRC

PZ22-12000041
09/20/2023

DRC

PZ22-12000041
07/19/2023